

Course: BIOL 395K (UG18) 1 - PLANT PHYSIOLOGY & DEVELOPMENT	Department: BIOL
Responsible Faculty: Rose Keith	Responses / Expected: 6 / 9 (66.67%)

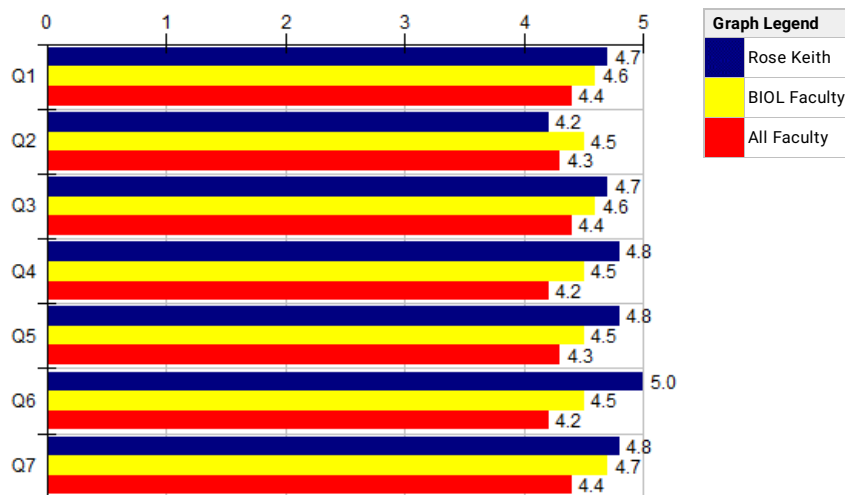

Evaluative	Rose Keith						--- Survey Comparisons ---								
	Responses (%)			Individual			BIOL			All					
	SA	A	N	D	SD	N	Mean	N/A	N	Mean	--+ ¹	N	Mean	--+ ¹	
Q1	The instructor displayed an interest in my learning.	66.7%	33.3%	0	0	0	6	4.7	0	122	4.6	=	1.7K	4.4	=
Q2	The instructor created an in-class environment that was conducive to learning.	66.7%	16.7%	0	0	16.7%	6	4.2	0	121	4.5	=	1.7K	4.3	=
Q3	The instructor challenged me with new or unfamiliar ideas.	66.7%	33.3%	0	0	0	6	4.7	0	122	4.6	=	1.7K	4.4	=
Q4	The instructor provided helpful feedback.	83.3%	16.7%	0	0	0	6	4.8	0	123	4.5	=	1.7K	4.2	=
Q5	The instructor provided clear explanations of important ideas.	83.3%	16.7%	0	0	0	6	4.8	0	123	4.5	=	1.7K	4.3	=
Q6	The instructor stimulated my enthusiasm for the subject.	100%	0	0	0	0	5	5.0	1	120	4.5	=	1.7K	4.2	=
Q7	The instructor was well prepared.	83.3%	16.7%	0	0	0	6	4.8	0	123	4.7	=	1.7K	4.4	=

Responses: [SA] Strongly Agree=5 [A] Agree=4 [N] Neutral=3 [D] Disagree=2 [SD] Strongly Disagree=1
¹ This Individual compared with others: [--] Much Lower, [-] Lower, [=] Similar, [+] Higher, [++] Much Higher

Faculty: Rose Keith
Question: If you wish to elaborate, please explain your response to Question #1: Instructor displayed an interest in my learning.
Response Rate: 50.00% (3 of 6)
1 Very understanding and made sure there were no confusion "frowns" during class!
2 She was very passionate about actually teaching the material. Assignments and due dates were second to the actual mastery of the subject.
3 She always takes the plants' side. She REALLY loves plants.

Faculty: Rose Keith
Question: If you wish to elaborate, please explain your response to Question #3: The instructor created an in-class environment that was conducive to learning.
Response Rate: 33.33% (2 of 6)
1 I understand that my preferred method of teaching differs from others, but one thing that irked me fairly frequently was that the professor would explain something, then immediately asked questions to the general class over what she just said. She would wait during the silence where nobody wanted to speak, wasting classtime. Not a huge deal, and I understand some people may benefit from that sort of reflection, but it was not to my preference.
2 I love the note-taking structure. It's a lot easier to stay on-pace when Rose is writing on the board with us. Sometimes professors do a whole lot of talking during lectures without leaving enough time for us to take notes and that can be challenging.

Faculty: Rose Keith
Question: If you wish to elaborate, please explain your response to Question #5: The instructor challenged me with new or unfamiliar ideas.
Response Rate: 50.00% (3 of 6)
1 There was a lot of things I was introduced to throughout this class. The instructor made the transition easy for me.
2 I've never known so much about plants in my entire life. I thought it would be boring, but it's actually super interesting.
3 I wished that the worksheets were more like the in class problems we did. Like taking the information we learned and applying it to an overall scenario or example to come to an answer. I think it allows me to think more about the information and understand it better.

Faculty: Rose Keith

Question:	If you wish to elaborate, please explain your response to Question #7: The instructor provided helpful feedback.
Response Rate:	50.00% (3 of 6)
1	She comments a lot on papers, worksheets, exams. Helpful feedback
2	Professor Keith was present at any opportunity I had to stop in and ask questions, and was very helpful at each instance.
3	Lots of feedback on papers and lab reports, helpful for my studying process.

Faculty:	Rose Keith
Question:	If you wish to elaborate, please explain your response to Question #9: The instructor provided clear explanations of important ideas.
Response Rate:	16.67% (1 of 6)
1	Very straight-forward which is great. I hate professors that try to trick me.

Faculty:	Rose Keith
Question:	If you wish to elaborate, please explain your response to Question #11: The instructor stimulated my enthusiasm for the subject.
Response Rate:	33.33% (2 of 6)
1	You could tell she was enthusiastic about the subject, so it was much easier to feel enthusiastic about the class.
2	I wasn't that enthusiastic about the class. Not because of her but because I really do not like organismal biology.

Faculty:	Rose Keith
Question:	If you wish to elaborate, please explain your response to Question #13: The instructor was well prepared.
Response Rate:	No participants responded to this question. (0 of 6)

Faculty:	Rose Keith
Question:	Are there any other comments you would like to add?
Response Rate:	66.67% (4 of 6)
1	When Rose told the class it was her first year teaching I was shocked! I've had professors who have taught for nearly or over two decades and they aren't nearly as great as she has been in all the classes I've taken with her. She is easy to follow, straight forward, incredibly helpful, and understanding about the chaos that occurs in all our lives during college. That's everything I look for in a professor. I'm incredibly grateful to have been a student of hers.
2	Taught in a way that made me excited to learn new things. Lecture was interesting and very organized! Made sure she was aware of the students confusion of a particular concept (which I liked).
3	She's really nice
4	Rose is a very enthusiastic lecturer; I could tell that she was very passionate about plants, and she made me excited about plants too! Also, I appreciated how she always gave thorough and helpful feedback on all assignments